

# ==== Shimadzu LCsolution Analysis Report ====

Acquired by : Admin  
Product Number : AZI-IMP-M  
LO T NO : AZI-IMP-M-00176  
Vail # : 01  
Injection Volume : 20 uL  
Data File Name : AZI014.lcd  
Method File Name : Azithromycin Method 08-06-2017.lcm  
Batch File Name :  
Report File Name : Default.lcr  
Data Acquired : 06/08/2017 12:01:45 PM  
Data Processed : 06/08/2017 1:36:49 PM

## <Chromatogram>

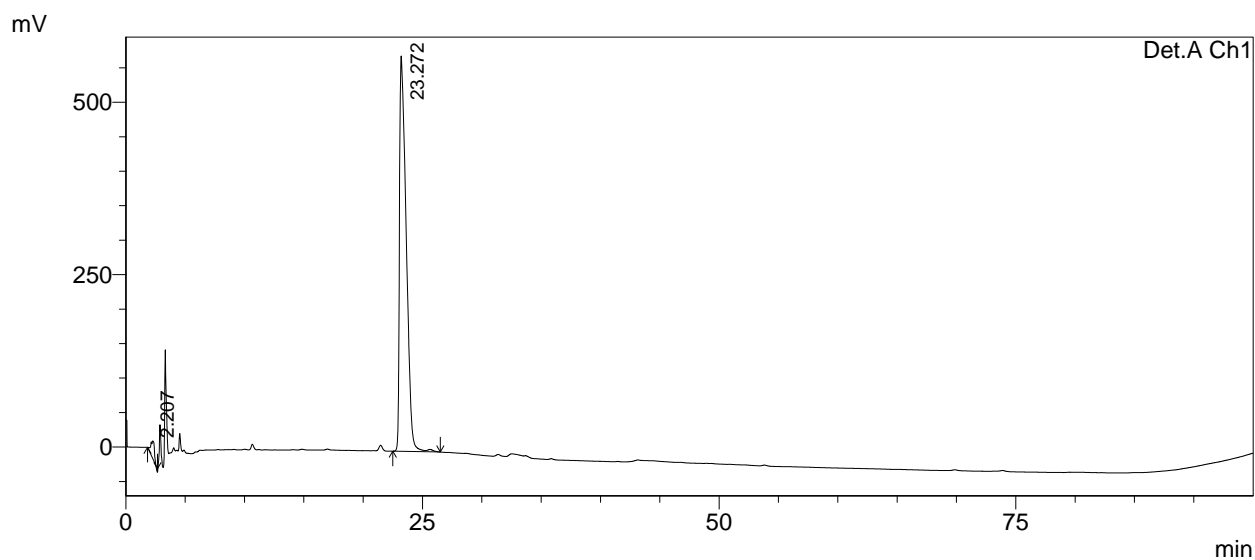

1 Det.A Ch1/210nm

PeakTable

Detector A Ch1 210nm

Peak#	Ret. Time	Area	Height	Area %	Height %
1	2.207	493784	21566	2.134	3.723
2	23.272	22647606	557652	97.866	96.277
Total		23141390	579219	100.000	100.000